



10 Guest Street, Boston, MA 02135
888-HOME-321 | thehome.org



ANNUAL REPORT 2018



**Our Mission is to Ensure the
Healthy Behavioral Emotional
Social & EDUCATIONAL DEVELOPMENT
& Physical Well-Being
of Children and Families
Living in At-Risk Circumstances.**



ADOPTION & FOSTER CARE

To provide children with a safe and nurturing home, we rely on individuals and families from the community to open their homes and their hearts. The Home provides intensive training, counseling, and support services to our adoptive and foster families.

FAMILY COUNSELING

As an organization we work to strengthen families. Our programs provide in-home therapy and clinical services to help families stabilize, problem solve, and cope with difficult situations.

MENTAL HEALTH SERVICES

Children we serve are often struggling with behavioral, social and emotional issues. Our trained team of counselors help children of all ages. We offer full neuropsychological testing and medical evaluations for children who need them.

SPECIAL EDUCATION

Children who need special social, behavioral, and educational supports often must find them outside of their own school district. Our two special education schools incorporate those additional supports to help children succeed in school while offering vocational and college preparatory classes.

THERAPEUTIC RESIDENTIAL SERVICES

There are times when children are best served outside of their homes. Our residential programs provide a safe, home-like environment for children to heal and receive intensive clinical services.

YOUTH AGING—OUT

Young adults who 'age-out' of state systems of care still need support and are at high-risk for homelessness. Our independent living programs help young adults through this difficult period with housing and therapeutic supports.

Letter From Our President & CEO

Dear Friends,

In January 2018, it was my honor to take over leadership of the nation's oldest child welfare agency. Over the past 30 years, I have worked in the human service field in many positions from direct care to Vice-President, to now President and CEO. Throughout that time, The Home for Little Wanderers was always in my mind as Massachusetts' center of excellence for child welfare. I have long attributed the organization's success to our innovative approach, commitment to vulnerable children, and our deep-rooted history.

As President and CEO, my vision is to build upon those many strengths while ensuring this 219-year-old organization continues as a thought-leader and trail-blazer within child welfare and the Massachusetts' community. I look forward to shepherding The Home as we expand our community-based mental health services, create housing for transitional age youth, and prioritize permanency for each and every child.

Children that are served by the mental health and social service systems have ever-changing needs. The Home has built a reputation for responsive, dynamic, and innovative programming to best serve the children and families of today. As you may know, in the spring of 2018 our leadership team made the difficult decision to temporarily suspend operations at our campus in Walpole. As a result of the opioid epidemic and the drastic increase of children entering into the child welfare system at rates higher than ever before, the ages and acuity of the

children we are asked to care for have evolved. Our response required redefining our programming to deliver specialized care. I am happy to share that we re-opened residences on that campus as group homes for youth 12-18 years old. We have refocused the special education school, Clifford Academy, on vocational skills for older youth with behavioral and emotional needs. The redesign of our location in Walpole will support the children with the most difficult challenges, as they heal from abuse and neglect.

It is our responsibility as a human service provider to enrich the lives of children and families. To do so, the back bone of our work must be permanency-focused. Children are supposed to grow up in families and we must launch youth into their future connected to adults who love them unconditionally. This philosophy will be the center of The Home's work for years to come. We are thankful for our donors and friends who share our fundamental belief that children need love and support to thrive. Thank you for all you do.

Sincerely,



Lesli Suggs



Letter From Our Board Chairman

Dear Friends,

The Home for Little Wanderers has started yet another chapter in its centuries long history, naming Lesli Suggs as the organization's new President and CEO in Fiscal Year 2018.

After Joan Wallace-Benjamin announced her retirement in May 2017, my fellow board members and I created a search committee to find the organization's next leader. Within a few months it became clear that Lesli's vision for The Home fit with the Board's priorities. Her management skills and experience at every level of human service work made Lesli the best fit. Our search committee unanimously selected Lesli and she took over leadership of The Home in January 2018. I would like to sincerely thank the search committee for their work and commitment. Selecting a new leader of such a large organization that impacts so many children and families is a daunting task. The committee was professional and fully invested in the process.

Financially, The Home had its most difficult year since the Great Recession of 2008. Child welfare organizations are tasked to provide the best services they can to the most vulnerable children in our society, while their funding from public sources are stretched thinner each year. I am confident the FY19 budget will hit its marks and the organization will rebound just fine. Years like FY18 prove the importance of The Home's endowment and philanthropic initiatives.

Thank you to all of the donors and the Board of Directors whose generosity enables The Home to provide vital services they know children and families need. Our work, both residential and community-based, is as important as ever as the opioid epidemic continues to impact families in so many ways. Children require innovative approaches to help them heal and find permanent life-long connections. The Home, as it always has, will remain a leader in the field with its wide network of services.

Speaking on behalf of the entire Board, we are excited to continue to work with The Home's new leadership in strengthening children and families throughout the Commonwealth.

Sincerely,



Christopher F. Egan



Defying The Odds:

Shayna's Journey Toward Permanency

Throughout her seventeen years, Shayna* has continually overcome the obstacles placed in her path. As an infant, she entered the child welfare system because of her mother's addiction to opiates. Although children born with medical disorders like her's are difficult to place in adoptive families, Shayna was quickly adopted by Laura* an adoptive mom with experience caring for children with complex backgrounds.

"Most likely, she will never walk or talk," Laura was told by Shayna's doctors. Luckily, little Shayna would not be defined by her diagnosis. Although delayed, she walked, and her physical disability became limited to only one arm. Shayna could talk but had great difficulty appropriately expressing herself. She grew frustrated with her inability to effectively communicate; combined with her developmental delays, she became aggressive.

As her behavioral health spiraled, Shayna became a danger to herself and her family. She was shuffled in and out of hospitals for her explosive outbursts. At age seven, She came to live at Harrington House, The Home's group home for young children. It was a safe place with structure and therapeutic resources.

Throughout Shayna's young life, her adoptive mother Laura kept in touch with Shayna's biological mom, Chantel*. Chantel struggled with substance abuse issues but her love for her daughter was always steadfast. Fighting addiction is difficult, but Chantel eventually committed to treatment. Once she was cemented in her recovery and building a new, healthy life,



she began to attend family therapy with Shayna and Laura; yet another remarkable triumph for Shayna. The more loving, reliable people a child has in their life the more likely they are to succeed in their treatment.

Next Shayna moved onto The Home's Children's Community Support Collaborative (The Collaborative) which focuses its treatment on strengthening youth and families to be successful at home. Our clinical teams at The Collaborative worked with both her adoptive and biological families. Shayna learned coping skills to minimize her aggression and communicate her emotions. Being a teen is difficult, but Shayna explored her interests in music, the outdoors, and baking. She even began to enjoy her vocational high school!

During her time at The Collaborative, it became evident Shayna would thrive in her biological mother's home where she would be the only child. This is very uncommon in the world of adoption. Now, she lives with Chantel full-time and Laura, her adoptive mother, helps co-parent. Shayna loves her adopted siblings and sees them often. Her siblings are non-verbal handicapped children, who have inspired her to want to work in human services.

Soon Shayna will be 18 years-old and is planning a big birthday! As she ages out of the child welfare system she has achieved permanency: unconditional love and support that will last a lifetime. To celebrate becoming her own guardian, Shayna is baking cupcakes and made a long guest list of biological and adoptive family and friends.

In every stage of her life, Shayna has defied the odds. Not only can she walk and talk, she hikes and sings. Her limited arm mobility doesn't inhibit her love for baking. Her aggression and struggles have not pushed her loved ones away, instead Shayna has two loving families.

**Names have been changed to protect our clients' identities*

The Children's Community Support Collaborative broke ground for its new location in Mission Hill in November 2017. The gorgeous new facility with an abundance of green space opened in September 2018.



Somerville Village Helps Make the Grade

Focusing on school is difficult when you are worried where you will live next.

Patrice has a dream to practice computer science and develop software. "I've always wanted to create something to help others in underserved communities. Computer Science is creative, by using a language I can develop a service." To study such a complex subject, she needs support and a safe, consistent place to live. Living with her parents wasn't a healthy option for Patrice. Couch surfing with a family friend who lived close to Roxbury Community College became her temporary solution.

However, even the expectations of the family friend were too strenuous to meet given Patrice's school and work commitments. The walls seemed as if they were closing in on the young woman. But then Patrice heard of Somerville Village from a classmate. Somerville Village provides housing and therapeutic supports for young women who are pursuing post-secondary education and are homeless or at-risk for being homeless. It sounded like a too-good-to-be true solution with its proximity to the MBTA, and a community of young women with similar goals. Patrice applied and held her breath.

She got the call, Patrice had been accepted into Somerville Village. The night before her 21st birthday, Patrice moved into her new home. "It



was a birthday gift. The other residents even got me a cake and a card to celebrate," the young woman happily recalls. She moved in just in time to wrap up her finals in her five classes. "It is hard to figure things out on my own and Somerville Village's staff continuously reach out to see how they can help and provide a lot of supportive systems."

Driven, kind, and grateful are just a few adjectives to describe Patrice. She is completing the Year Up program, which is a year-long intensive training program for young adults. It provides six months of technology-focused employment skill building classes which are college-credit eligible and a six-month corporate internship. It is an intensive program, especially while she is still enrolled at Roxbury Community College, but Patrice is optimistic about her future. Even with her busy schedule, she finds time to volunteer at the Kids Coding Club in Boston.

"I wouldn't be able to do this if it wasn't for The Home. It is a safety net and if I fail, I know I can get up again. This is something I do not take for granted."

After Patrice completes the Year Up program, she plans to apply to four-year colleges, her 'stretch-school' being Harvard University.

Patrice is just one of the 15 inspiring young women at Somerville Village. Her peers are equally impressive, attending Suffolk University, Simmons University, Bunker Hill, Roxbury and Massasoit Community Colleges. Somerville Village is proving stable housing and a support system can be the deciding factor in success.

Somerville Village Highlights

- ◆ **16** young adult women have been served
- ◆ **70%** of the women are working full or part-time
- ◆ **1** young woman received a full scholarship to Suffolk University
- ◆ **100%** of the young women meet regularly with their life coach
- ◆ **100%** of the young women are furthering or plan to further their education

Permanency

Stay Home. Go Home. Find Home

Children learn and grow best in families. Although our residential programs are wonderful places that keep children safe while receiving intensive therapeutic intervention, the child welfare system is no place for a child to grow up. As an organization, we launched our Permanency Initiative in 2016 which prioritizes moving children out of the child welfare system into families with unconditional love and permanent relationships.

Our motto “Stay Home, Go Home or Find Home” defines our mindset with all the children we serve. Ideally, through our community-based services, we try to keep children at home whenever possible. For the children living with us, we work tirelessly to get youth back with their families or find new, loving ones when appropriate. Children are more successful in their treatment when they know there is someone in the world who loves them and is there to listen. The Home is committed to ensuring every child has a parent, however that is defined, who provides a lifetime of emotional support and unconditional love.

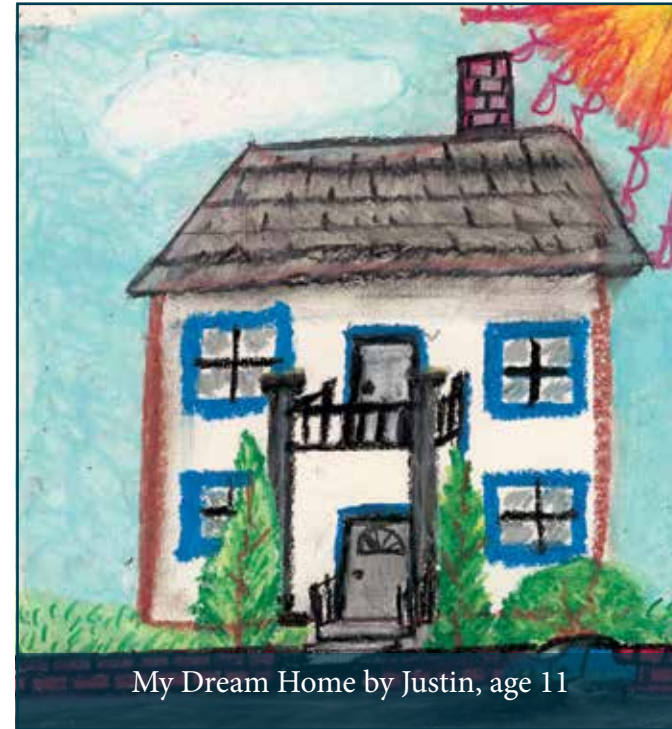

The Home is a founding member of the Massachusetts Permanency Practice Alliance, a statewide coalition leading the implementation of permanency practice across the Commonwealth.

FY18 RESULTS

Children's Lifelong Connections

N=244



No lifelong connection Potential lifelong connection identified Consensus about lifelong connection and plan Lifelong connection and youth actively moving toward permanency Permanency established

Permanency Progress

79%

of clients maintained or made progress towards permanency at reassessment

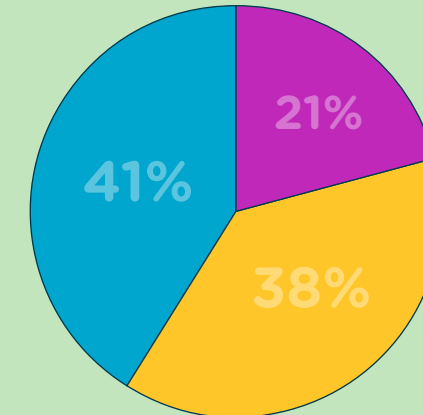

41%	Progressed
38%	Maintained
21%	Less Permanent

FY18 Financial Statement

The Home for Little Wanderers' Schedule of Operations Years Ended June 30, 2018 and 2017 (Reported in 000's)

Revenues	2018	2017
Program Revenue	39,820	42,697
Fundraising (portion for operations)	6,463	5,719
Endowment Draw	4,104	4,065
Total Revenues	50,387	52,481
Expenses		
Programs	47,336	45,288
Administrative and General	7,208	7,270
Fundraising	2,052	2,031
Total Expenses	56,596	54,589
Operating Surplus/(Deficit)¹	(6,209)	(2,108)
Non-Operating Items		
Bequests	846	1,474
Investment activity	2,786	5,180
Other ²²	(470)	(575)
Total Non-Operating Items	3,162	6,079
Change in Unrestricted Net Assets	(3,047)	3,971
Change in Temporarily Restricted Net Assets³	11	2,255
Change in Permanently Restricted Net Assets⁴	2,000	502
Change in Net Assets	\$ (1,036)	\$ 6,278

¹ For internal management and budgeting purposes, The Home uses the Operating Surplus/(Deficit) line.

² Included in the balance of other non-operating items in FY2018 is \$(471,316) of investment management fees and \$499 of other non-operating expenses. Included in the balance of other non-operating items in FY2017 is \$(454,139) of investment management fees and \$(121,238) of other non-operating expenses.

³ Included in the change in Temporarily Restricted Net Assets in FY2018 is \$2,682,222 of additional Investment activity, \$641,794 of additional Fundraising activity, \$(952,164) of activity related to Net Asset released from restriction for program operations, and \$(2,361,154) of activity related to Net Asset released for appropriation of Endowment appreciation. Included in the change in Temporarily Restricted Net Assets in FY2017 is \$4,361,298 of additional Investment activity, \$748,162 of additional Fundraising activity, \$(619,354) of activity related to Net Asset released from restriction for program operations, and \$(2,235,140) of activity related to Net Asset released for appropriation of Endowment appreciation.

⁴ The change in Permanently Restricted Net Assets in FY2018 of \$499,826 consists of additional investment activity and \$1,500,000 of additional Fundraising activity. The change in Permanently Restricted Net Assets in FY2017 of \$502,396 consists of additional Investment activity.

2018 Operating Revenue

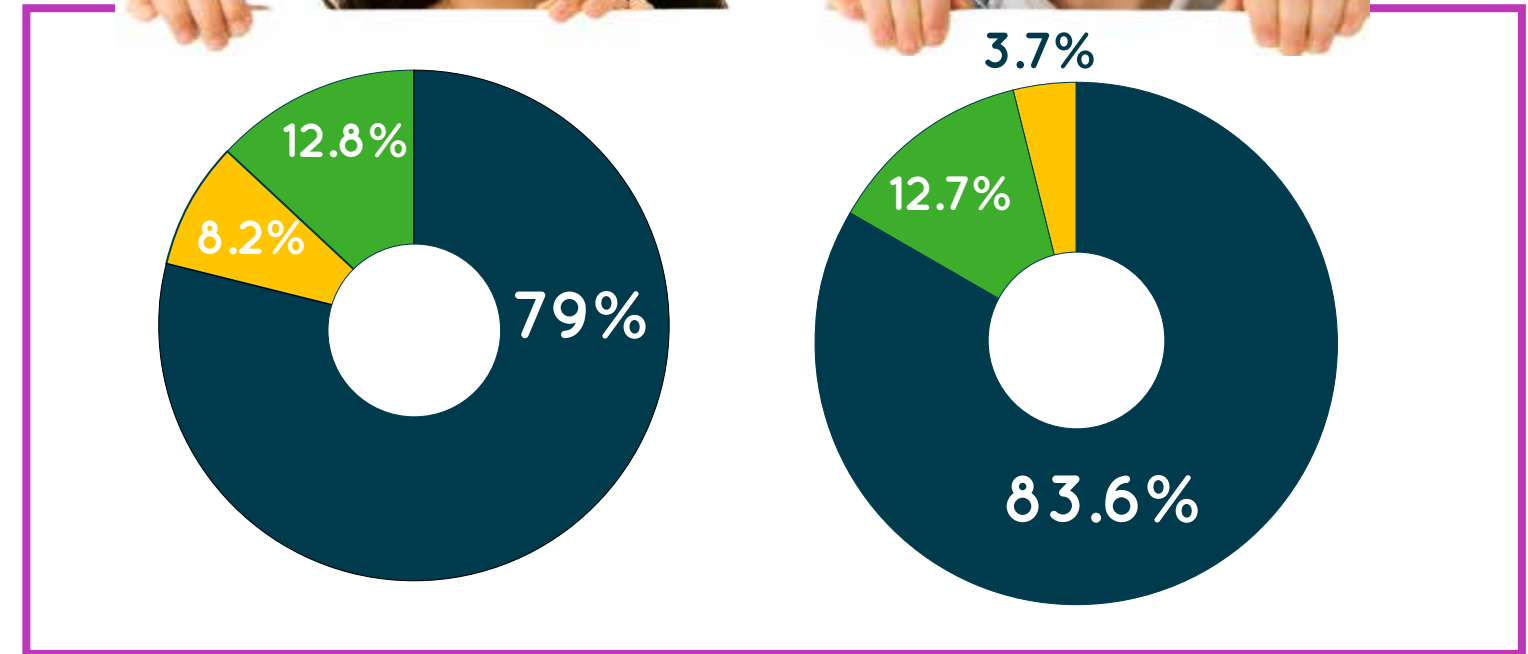

2018 Operating Expenses

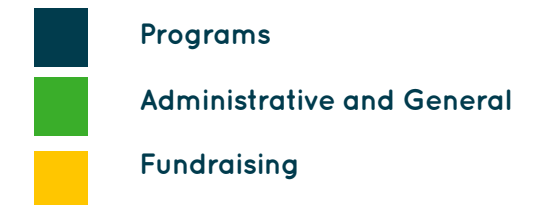
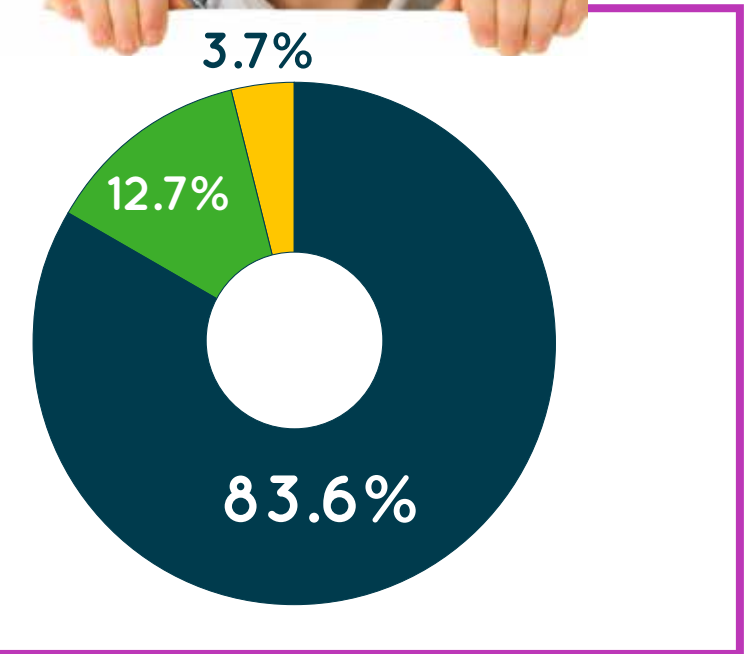

Thank You

We gratefully recognize all our donors who gave in Fiscal Year 2018. Thank you for your generosity to the children and families in our care.

The Home is honored to recognize those individuals, families, corporations, and foundations whose generous donations help to make our work possible. The following lists reflect all gifts and pledges received between July 1, 2017 and June 30, 2018.

VISIONARY CABINET

\$500,000+
Anonymous (1)
Irene Roman Revocable Trust

Elizabeth Kiley-Ladd Revocable Trust
Estate of Bernice N. Doucette
Estate of Muriel Hurovitz
Libra Foundation
G. Gorham Peters Trust
Mabel Louise Riley Foundation
SEI
Deborah Stein Sharpe and James M. Sharpe
Yawkey Foundation

Gordon
The Hamilton Company Charitable Foundation
George Harrington Trust
Mr. and Mrs. Joseph Keefe
Liberty Mutual Foundation
Mary Ann Milano-Picardi
MSL Group
Elisabeth and Thomas Niedermeyer
Nuance Communications Inc
Robert and Elizabeth Pozen
Rauch Foundation
STAG Industrial
Vertex Pharmaceuticals Incorporated
Walmart Foundation

Group Foundation
The Boston Bruins Foundation
The Bucknall Family Foundation
CBIZ & MHM
Estate of Hortense L. Chagnon
Clarivate Analytics
Howard C. Connor Charitable Foundation
Estate of Gladys A. Cushman
Todd E. Dambrauskas
Dean Foundation for Little Children
Susan and Digger Donahue
Shelley P. Duncan
Eaton Vance Investment Managers
EdVestors
Elite Island Resorts
Elizabeth Childs Murphy Trust
Trust of George Emerson
Ted and Maureen English
Eversource Energy
Falcon Investment Advisors
Mr. and Mrs. Scott Fitzgerald
Lionel P. and Judith A. Fortin
Pasquale Franchi
David and Wendy Giunta
Charley and Maureen Goheen
Michael and Karen Gorton
Deborah and Charles Gray
Greenberg Traurig
England, LLC
John and Carol Harrington

Harvard Pilgrim Health Care
HRH Foundation
J. Calnan & Associates
Donna Kelleher
Christian and Alexandra Klee
Stephen and Angie Knightly
Koya Leadership Partners
Caren and Guy Leedom
Liberty Mutual Insurance
Life Science Cares
Patrick and Kristin Loranger
Marie B. Shanahan Revocable Trust
Marigold Charitable Trust
Markley Group
Massachusetts United for Puerto Rico
Lisa K. Matthews and Andrew J. Byrne
Maureen and James Mellows
Middlesex Savings Charitable Foundation
Oliver W. Mink Trust
Monogram Loves Kids Foundation
New Balance Foundation
New Boston Strategies
Newmark Grubb Knight Frank
Newsboys Reading Room Association
The Nyce Family Foundation
Paula J. O'Keefe
Drs. Anna J. Mitus and Jay D. Orlander

Osterman Family Foundation
The Pabis Foundation
Philadelphia Insurance Co.
RBC Foundation USA
Happy and Will Rowe
The Ruggles Family Foundation

John J. Sacco and Edith L. Sacco Charitable Foundation
Daniel and Natalie Santaniello
Saquish Foundation
Seaport Companies
Single Point Partners
State Street Foundation
Mr. and Mrs. Matthew J. Sliwa
State Street Corporation
State Street Foundation
Suffolk Construction Company
Corey and Anya Thomas
J. Owen Todd Charitable Foundation
Tufts Health Plan
Anne H. and Raimund G. Vanderweil
Walmart Stores
Webster Bank
Adam and Rita Weiner
Westfield Capital Management
Henry T. Wiggin Charitable Trust
Barbara and Ed Wilson
Winxnet
Yardi Systems Inc



PRESIDENT'S CIRCLE

\$5,000+

Anonymous (4)
Aegon Transamerica Foundation
The Lassar & Fanny Agoos Charity Fund
Ascensus College Savings
Ascienzo Family Foundation
Mr. and Mrs. Jonathan P. Ash
Bank of America Charitable Gift Fund
Arthur J. Fisher Fund
Jamison Barr and Sharon Alzner
Dale and Beverly Bearden
Paul and Rebecca Bidwell-Hanson
The Boston Club
BostonGives Inc.
James and Deborah Burrows
Bushrod H. Campbell and Adah F. Hall Charity Fund
Patti and Albert Cappelloni
Clemmie and James Cash
CBRE/New England
Peter J. Cheever
The Chiofaro Company
Sarah Church
Clifford Charitable Foundation

Jeff Conklin and Family
Construction Source Management
Gerald R. Curtis and Jeanne M. Curtis Fund
CV Properties
Brian and Barbara Davis
Dell
Deloitte
Durant Family Foundation
Eastern Bank Charitable Foundation
Eckert Seamans Cherin & Mellot
Mr. and Mrs. Scott R. Emerman
Erland Construction
Estate of Mary C. Dolan
Robert and Iris Fanger
Edward and Kate Farrington
John and Kathleen Fitzgerald
Forest Foundation
Americo J. Francisco Fund, Estate & Realty/Charitable Trusts
The Fuller Foundation
Katherine Greaney
The Julia & Seymour Gross Foundation Inc.
John and Maureen Hailer
Maura K. Harrington
Harvard Law School
Hawk Foundation
Robyn Hayward
Herb Chambers Charitable Foundation
David & Tiffani Hudson
Hunt Street Fund

Income Research & Management
Inez Woodberry Trust of 2000
Jamie Pierce & Rick Cresswell
JMS Family Foundation
John Moriarty & Associates
KeyBanc Capital Markets
Kramer Portraits
Robert A. Lawrence
Lee Kennedy Company
Lisciotti Development
Raymond and Susan Lynds
Teri and Ian Macduff
Margaret J. Clowes at The Boston Foundation
Massachusetts Charitable Mechanic Association
Thomas and Donna May
Sean and Kerri McKeever
The Merrill Family
Barbara Putnam Metcalf & Robert Treat Paine Metcalf Fund
James and Anna Milbery
Lauren and Timothy Miner
John C. Morrison & Eunice B. Morrison Charitable Foundation
Richard and Jill Murphy
Harry D. Neary Fund
Northstar Project & Real Estate Services
Thomas Ogden
Charles H. Pearson Foundation Fund
Mr. and Mrs. Stephen J. Pemberton

Pillsbury Charitable Trust
Beatriz Pina-Smith
Claudia Piper and Matthew Green
John and Marsha Pliakas
Redgate
Bridie Rielly Charitable Trust
Rite Aid Foundation
Amelia S. Rockwell & Carlos Perry Rockwell Charities Fund
Joseph and Terry Chen
Rothchild
Michael and Jennifer Sexton
Ashish Shah
Henry and Joyce Shepherd
Sherin and Lodgen
Jane Simmons and Jill Rothenberg-Simmons
Slade Gorton & Company
Jennifer Sparks, M.D.
The Seth Sprague Educational and Charitable Foundation
Stantec
Sugarman and Sugarman, P.C.
Charity Swanson
Jean C. Tempel
Mr. and Mrs. Daniel D. Tempesta
Timberline Construction
United Way of Greater Waterbury
Vanasse Hangen Brustlin
Waters Family Fund
Ann H. Webster
Robert and Elizabeth Weiler
Harry E. Wells
William Blair

VISIONARY COUNCIL

\$200,000+
Trust of Edna Betts Talbot
United Way of Massachusetts Bay & Merrimack Valley

CHAIRMAN'S COUNCIL
\$25,000+
Anonymous (2)
Deborah and Steven Barnes
Josh and Anita Bekenstein
Trust of Robert B. Brigham
Doe Family Foundation
James and Deborah Burrows
Christopher and Jean Egan
Diane Claire Cataldo Fund
Estate of Doris Drescher Cook
Estate of Dorothy F. MacDonald
G.F. Sprague & Company
Estate of Virginia M. Whipple
Mary Beth and Christopher

CHAIRMAN'S CIRCLE

\$10,000+
Anonymous (3)
Estate of Joseph L. Amodeo
Amundi Pioneer Asset Management
Bryan and April Anderson
Atlantic Management
Atlantic Retail Properties
Bank of America Foundation
Andrea and Bryan Belton
The Bilezikian Family
BMC Healthnet Plan
Boston Properties
Katie and Chris Bouton
BrightSphere Investment

CHAIRMAN'S CABINET

\$50,000+
Anonymous (1)
Breckinridge Capital Advisors
Coldwell Banker Residential Brokerage Cares

Clara B. Winthrop Charitable Trust
Joseph Zink

Joseph and Glenda Amirault
Christopher S. Anderson
David and Melinda Anderson
Gaille Anderson
The Andover - Green's Fund
Argent Wealth Management
Jeanne and Bill Armocida
David L. Ashcroft
Mr. and Mrs. Paul Auffermann
Lynne Austin
Jesse and Pamela Baker
John D. Baker
Jeffrey and Ruth Barker
Paul J. Barlett
Michelle L. Barnes
Haley Barrar
Joseph P. Barri
James and Eloise Barter
The Bay State Federal Savings Charitable Foundation
Mr. and Mrs. John Beard
Belmont Savings Bank
Adam Benjamin
Robert and Ruth Benker
Bergmeyer Associates
Melissa Berman
Bernie & Phyl's Furniture
Beth Israel Deaconess Medical Center Cancer Clinical Trials
Bethesda Lodge #30 I. O. O. F.
The Bigbird Fund
Priscilla Bill
Peter J. Black and Christine C. Cooney
Blue Cross Blue Shield of Massachusetts
Blue Hills Bank

Stephen Blyth and Anita Gajdecki
Edward and Barbara Boches
Boston Celtics Shamrock Foundation
Boston Family Office
The Boston Foundation
Bob and Karen Boudreau
Monique Bourget
Jonathan Boyarsky
Matthew and Katie Babine
Mr. and Mrs. Gregory Boyle
Steven Bozkurtian
William H. Brack and Jessica Anne Ladd
Ellen Brezniak
David A. Bright, Esq.
Steve Brown
Helen A. Brusco
Geoff Burns
Susan O. Bush
Jennifer Caiazza
Milton and Lois Cail
David Caira
Cynthia L. Cajka
Cambridge Hospitality
David and Patricia Cameron
Dave Capobianco
Carl Forstmann Memorial Foundation
Lorraine Carlson
David Carmack and Lisa Carmack
Ian T. Carnathan
Michael and Margaret Carrington
Patricia Carroll

Carter Family Charitable Fund
Mary Ann and Andrew Carter
Mr. and Mrs. Peter Catanese
Century 21 The Madden Team
Lucille T. Cesari
Chapel Hill Chauncy Hall School
Shelley Chhabra
Choose Your Charity Tournaments
Patricia Christian
The Christopher Catanese Children's Foundation
Claudine M. Ciccia
Mirza and Nora Cifric
Cheryl R. Clark
Clarus Ventures
Mr. and Mrs. Frederic M. Clifford
Tim and Christina Cohen
Matthew and Diana Coldren
Victor and Janet Coletti
Mr. and Mrs. James A. Colgan
Colliers International
Lucy Collins
Camilla Collova
Combined Federal Campaign
Commodore Builders
Coneco Engineers & Scientists
Christian and Jessica Connors
Consigli Construction Company
Charles M. Cook
Donald Cooke
Sue Corey
Patricia Cornelison

Mr. and Mrs. Russell V. Corsini
F. Richard Couture
David and Janet Coyle
Charitable Gift Fund
Tracey and Jackson Craig
Cynthia A. Crino
Gary and Jeanne Cronin
Kevin and Patricia Cronin
Mr. and Mrs. John J. Cullinane
Mr. and Mrs. John J. Cummings
Christopher G. Cunniff
Bruce Daniel and Susan Dacey
Daniel Doke Fine Art Portraits
Katya Daragan
Stephen Darr and Linda Fermery
Estate of Charles Davis
Amy Davis and Frank Dunau
Laura Davis and Tyler Jacks
Michael K. Davis
Stephen Dazzo
Dave Demerjian and Ethan Brackett
Mr. and Mrs. Mark D. Deoliveira
Depository Trust and Clearing Corp.
Thomas and Laurie DesRosier
Peter Diana
DiCicco, Gulman & Company
Lynn Dionne
Diversified Funding
DLA Piper US
Kathleen Doherty
Carlie Donovan
William H. Donovan
Mr. and Mrs. Duane Downey
Dr. Richard E. Frates, Senior

15

Memorial Fund
Kyle Draeger
DraftKings
Brent T. Dragisich
Draper
The Druker Company, Ltd.
Molly DuBuc
Cathi and Mark Duffy
Jack, Teddy, Jaclyn and Greg Dunn
Michael and Nancy Dunn
Tom and Noelle Durling
Dineen M. Dusablon
William and Leah Dusett
Jeffrey Duvall
E & T LLC
Margaret V. Egan
Jennifer Elia
Mark and Jill Engerman
Environmental Health & Engineering
The Equality Fund at The Boston Foundation
Ruth G. Erickson
Shaun and Alicia Erickson
Estate of Ilene Coburn
Estate of Richard A. Mathews
Fama PR
Amy W. Farrell
Charles and Anne Farrington
Audrey and Colin Fenton
David and Vinita Ferrera
Bill Fine WCVB-TV
William M. Fitzgerald
Tracey and Joe Flaherty
Foley & Lardner

Preston and Candice Ford
Nicole Forde
Joanne and Timothy Forde
Mary C. Forman
Eric J. Foster
Mr. and Mrs. Lawrence S. Foster
Nancy and Neal Foster
Americo J. Francisco Charitable Trust
Tripp Frank
Franklin Square House Foundation
David Frisbie
Mary L. Fulton
Kathleen M. Gallagher
Robert and Catherine Gallagher
Sandy and Dozier Gardner
Gaston Electrical Co.
Anthony and Maureen Gemma
General Electric Foundation
John and Deborah Geswell
Dr. Ramin Ghelichi
Dr. Vartan Ghugasian
Kevin Gigax
Mr. and Mrs. Phillip Gordon
Susan Gordona
Kenneth and Ann Gorson
Stephen M. Gouthro
Deborah Graeber
Mary and Tom Grape
Patricia A. Griffin
Marina and Andrew Gross
Guido Guidotti
Tiffany Haddish
Eileen F. Haggerty

John and Jean Hall
Anne K. Halvorsen
Helen and Ray Hamel and Family
Estate of Eugene B. Hamilton
Richard Merrill Haney, Ph.D. and Merle Marie McConnell, M.L.S.
John M. Hannigan
Damon P. Hart
Harvard Nutrition Dept.
John Heemskerck
The Honorable John F. Kerry and Mrs. Teresa Heinz Kerry
Helen Keller Elementary School
HelmsBriscoe
John W. Henry and Linda Pizzuti Henry
Hewlett Family Charitable Gift Fund
High Pointe Foundation
Rachel and Adam Hirsch
Sharon R. Hobson
Mr. and Mrs. Donald L. Hodgman
Hollister Associates, Inc
Hong Kong at Faneuil Hall
Heather and Steven Horan
Justin and Laura Houk
Jane C. Hovey
Debbie Howarth
George Howell
Trust of Adelaide B. Howland
HUB International New England
Hunton & Williams

The Huse/Stackpole Charitable Foundation Trust
Walter and Suzanne Huskins
Robert M. Hussey
Francis Hyman
Intrepid Pursuits
Jamison Giving Fund
Rene Jarquin and Nancy Joyce
Jason Hayes Foundation
Nancy and Peter Jeton
The John L. McHugh Foundation
Christopher Johnson and Kenneth Repp
Charles Johnston
Nancy and William Johnston
David Johst and Denise Bordonaro
Mr. and Mrs. Erik M. Jones
Mr. and Mrs. Frederick Jones
Jones Lang LaSalle Americas
Joseph E. and Frances E. Heney Charitable Trust
The Kaleel Company
Leila R. Kamal
Russell L. Kane
Lori and Stewart Karger
Eric E. Karnowski
Mr. and Mrs. Steven Kaseta
Olga Kasparova
Katsiroubas Produce
Cynthia B. Keliher Esq.
Samuel Kellogg
Michael and Christy Kelly
Steven P. Kelly
Donna and Ronald Kendall
Gene Kennedy

Christine E. Kenny
Mark and Annemarie Kerwin
Keryx Biopharmaceuticals
Amina Khan
Emily and Leo Khan
Sandra T. King and Robert T. Tunis
Bonnie E. Kirchner CFP, MST
Mr. and Mrs. Robert P. Kletjian
James T. Knowles
Mr. and Mrs. John H. Knowles
George and Carolyn Koehler
Frederick and Susan Kramer
Luella S. Kramer
Krisbin Foundation Trust
KSP Financial Consultants
KV Associates
Steven and Mary Ann La Pierre
John and Caroline Langan
Jessica Larrabee
Thomas Larsen
Andrew Larson and Steven Gray
Kate Lavin
Kevin Leary
Henry and Mary Lee
Legacy Place
Mr. and Mrs. John J. Lenhart
Rita A. Levesque
Ben and Cyndi Levine
Gardner Lewis
Dorothy L'Homme and Melissa M. L'Homme
James G. Liebau
Cyrus B. Linscott
Mark H. Lippolt
Mr. and Mrs. Donald V. Little

16



EDNA'S SOCIETY

\$1,000+

Anonymous (15)
360 Public Relations LLC
Anonymous (20)
360 Public Relations
Mr. and Mrs. David W. Abbott
Accucom Company
John W. Adams
Mr. and Mrs. Leland J. Adams
AEW Capital Management, L.P.
Amanda Allard
Marcia T. Allen and Kevin J. Doherty
AmazonSmile Foundation
David and Holly Ambler
America's Test Kitchen
Ames & Gough
Amgen Foundation

Lockton Companies	Michelle McDonough and Cynthia Mulica	Foundation	Oracle America	Katie Powers
Ilse Lohrer	Stephanie McGirr	Mark Morrison	Lynne Osborn	Prime Motor Group
Mr. and Mrs. Michael Lourie	Eric McGrath	Mr. and Mrs. Charles Morse	Sofia Ostrer	Principal Financial Group
Elisabeth A. Luick	Jeffrey McHarg and Elaine Dors	Timothy and Sara Mulcahy	Michael O'Toole	Meghan Pritchard
Joanna C. Lussier	Carol McNeil	Malcolm Mulloy	Christopher Ounjian	Prudential Insurance and Financial Services
Lynch & Associates	Ryan McNeill	George and Beth Murnaghan	Linda and Edward Owens	Margot C. Pyle
Daniel G. Lynch	Mr. and Mrs. Michael J. Meehan	The Murphy Family	Rebecca and Charles Pagliazzo	Paul A. Quaranto
Eck MacNeely Architects	Michael and Pilar Mena	Mr. and Mrs. Mark Murphy	William J. Pananos	Michael P. Quercio
Elizabeth and Loran Macumber	Mercer	Mr. and Mrs. Philip R. Murray	The Pappas Family Charitable Fund	R.H. Keleher Co.
Mark Madden	Dennis Mercier	Music Drives Us	Anne Parkinson	Ray Catena Motor Car Coportation
Mr. and Mrs. Bill Maffie	Todd Mikelonis	Alex Myers	The Honorable Deval L. Patrick	Roger and Hannelore Reiser
Paul Mancini	Richard Millard	Fred Naddaff	Meghan Peachey	Dianna Reza
Mandarin Oriental Foundation	Millennium Pharmaceuticals	Nahikian Family Foundation	Trust of Louise Pease	Richard Brothers, Financial Advisors
Marinella Family Foundation	Heidi Milne and Michael Lariviere	NAIOP Massachusetts	The Penobsco Fund	Kennedy P. Richardson
George Z. Marootian	Louis and Lena Minkoff Foundation	Charles B. Nanick	Pepper Hamilton	Aimee Rives
Ingrid S. Martin	Sarah Mitchell	Pattie Nassav	Joseph Perini Memorial Foundation	Mary Rivet
Kevin and Melissa Martin	Mr. and Mrs. John F. Mohan	Jennifer A. Nassour	John and Mary Peters	William J. Roache
Mass State Cleaning	Mr. and Mrs. Michael E. Monteiro	Natixis Investment Managers Employees	Wladimir Petruniw and Christine M. Crugnola	Robert Half Associates
Carol Mather	Barbara Moore and Jack VanWoerkom	Lance A. and Deborah C. Neumann	Petruniw	Robert Reiser & Company
Christopher May	John P. Moran	Never Rated	Lawrence and Leslie Petzing	Robert W. Baird & Co.
Jennifer McCann	Morgan Stanley	Newport One	Beth Pfeiffer	Hilary L. Roberts
Sheila C. McCann	Joseph E. Morris	Nitsch Engineering	Thomas Fallon Photography	Casey Robinson
Michael D. McCart	Morris M. Rand Memorial	A.B. & J. Noyes Foundation	Lisa Piazza	Joyce L. Robsham
Timothy J. McCormack		Paula and James O'Brien	Planet Aid	Rockland Trust-Peoples Federal Foundation
James McCoy		O'Lyn Roofing	Tiziana E. Polizio	
Mr. and Mrs. Joseph R. McDonald		Mary P. O'Malley		
Mr. and Mrs. Michael A. McDonald		Carol and John O'Neil		

Children in our community-based outpatient programs are served for an average of **481** days.

446 days is the average length of stay for a child in one of our Residential and/or Group Homes.

Michael Rodriguez	Donna M. Sharp	Stop & Shop Corporation, New England Division	The Yeagle-Grodzicki Tiny Monkey Gift Fund	Mr. and Mrs. Robert Ware
Garrett Rooney and Joanna Schaffhausen	Ross and Kathleen Sherbrooke	Mary Strachan	Carol A. Thomas	Anthony M. Warren
David Rosenberg	Trust of Laura Sibbel Fiske	Jeanne M. Sullivan	David and Nancy Thyng	Dana E. Warren
Mr. and Mrs. David Rosman	Siguler Guff & Company, LP	John and Cathleen Sullivan	Joseph W. and Faith K. Tiberio	Alvin and Judy Warren
Rota Portrait Design	Simpson Gumpertz & Heger Inc.	Pamela Sullivan	Charitable Foundation	Robert B. Washburn
Roundel 47	Claire M. Skinner	SunTrust Robinson Humphery	Harold Tibets	Wayne Foundation
Mr. and Mrs. George Rowland	Susan and Erik Skramstad	R H Sutphin Family Foundation	Daniel Tiedtke	Gerry Weber
Jeff Roy	Jane and Gordon Slaney	Andrea Swain	Karen and Thomas Tierney	Mr. and Mrs. Steve Weber
Karen and Richard Ruben	Amy and John Slavik	Mary and Rich Swanson	Nathan and Irene Tiller	Wells Family Foundation
Rubin and Rudman	Gilda Slifka	Genevieve and Stephen Sweeney	John Townsend	The Whistler Fund
Hope and Steve Rubin	William P. Slimbaugh	Suzanne Swift	Robert S. Townsend	Constance V.R. White
Jane A. Rudnick	James M. Smith	Kevin and Joan Symmons	Deborah Trachtenberg	Regina B. Wiedenski
William T. Ryder	Harold T. N. Smith Memorial Foundation	Mark and Jeri Tarini	Patricia E. Trebino	Kelly Wight
Safety Insurance	Snider Family Fund	Taylor & Luongo Charitable Gift Fund	Trees Unlimited	Elizabeth Willey
Salesforce.org	Mark Snyder	Teradyne	Trinity Building + Construction Mgmt. Corp.	Anthony and Susan Wilson
Michael Salinger	Michael E. Solomon	Diane and Teuten	Tufts Health Plan Foundation	Penny Windle and John Kline
Mr. and Mrs. Lee H. Sandwen	Lilyane and Peter Soltz	Tewksbury Congregational Church	Ultimate Software	The Wine Group Inc.
Sawyer Charitable Foundation	St. Athanasius The Great Greek Orthodox Church	Donna M. Thacker	The United Church in Walpole	Monika Wirtz
Christopher Scarpa	Mr. and Mrs. Hans P. Schaefer	The First Church in Belmont	Usborne & Kane Miller Books	John and Linda Wolfe
Mr. and Mrs. David Schelzi	Gared Schneberger	The Job Family Charitable Fund	Brian VanDelinder	Robert L. Wolff and Caroline S. Lindeke
Mindy Schneider	Michael Schroeder	The Jon And Kathy Savitz Foundation	Vermont Mutual Charitable Giving Fund	Laura L. Wood
Frederick and Kathleen Schultz	Dr. and Mrs. R. Michael Scott	Heather Stephens	Village Mortgage	WSP Foundation Inc.
Jeanne and Vali Seidler Kahn	Laura J. Sen	Bruce D. Stewart	Tansea L. Vines	Janice T. Yakel
Laura J. Sen	Leigh Shanor	Stifel, Nicolaus and Company	Anna and Andy Voyatzakis	Valerie A. Yarashus
		Norma Stoltman	W.T. Phelan & Co. Insurance Agency	Ed Zielinski
			The Wilbur Theatre	Braxton Zink

ADVOCATE

\$250+
Anonymous (18)
Albert Abate
Brian J. Abbanat
Muhammad Abedi
Abendroth, Berns & Warner

Robert G. Abruzese	Susan M. Anderson	Elena A. Balzac	Mr. and Mrs. Paul Berlinguet	Margaret Bouchard	George A. Burns	Mr. and Mrs. Michael S. Canning	Cause + Event Boston 5k Race	Chubb Charitable Foundation	Marguerite D. Collins
ACE Surgical Supply	Joanne Andrews	Gina Balzano	Eric and Anne Bernazzani	Amy L. Boughan	Kelly Burns	Canobie Lake Park	JoAnn Cavallaro	Susan Ciampa	Mathias J. Collins
Benedicta Acosta	Rajini Aneja	Anthony Barbagallo and	Berry Global	Michael J. Bova	Melissa Burns	Richard Canty	Mr. and Mrs. Patrick A.	CIGNA	Michael and Linda Collins
Acre Family Child Care	Gideon Ansell and Mary	Kristen Fowks	Bethlehem Healing Temple	Melissa Bowman	Michael Burns	Richard and Gail Canzano	Cavanagh	Anthony Cintolo	Deborah A. Colony
Lori Adams	Rutkowski	Kim A. Barber	Church	Violet Brade	Nancy A. Busnach and Joseph	Vincent and Karen Capozzi	Michael Cavarretta	Cisco	Colvin's
Mr. and Mrs. Timothy Adams	Valeria Antoine	Matthew Barber	Michael Biagioni	Courtney Bradley	D'Ovidio	Michael Cappellano	Sandra Censabella and Thomas	Clarion Healthcare Employees	Commonwealth of
Libby Adler	The APAS Foundation	Thomas and Pauline Barkalow	Laura Bickel	Stephen Bradley	William C. Butcher	Paula Caputo	Vittorioso	Claudia G. Clark	Massachusetts Employees
Mr. and Mrs. Richard M. Adler	Applied Materials	Dr. and Mrs. David Barlow	Alfred B. Bigelow	David A. Brady	Alan B. Butler	John G. and Peggy Carberry	Centric Consulting	Kino Clark	Charitable Campaign
Kathryn Agarwal	Arbella Insurance Foundation	Dr. Rosalind Barnett	John and Lisa Biggio	Theresa Popp Braun and Ray	Thomas J. Butters	Peter and Joan Garcia	CES	Cynthia Clarke	Nicole Conaton
Shari Leigh Agatstein and	Peter Arden	Barbara Barrett	Biogen	Braun	Robin and John Buttner	William J. Carey	Stanley and Dolores Chaban	James F. Clarke	Concord Family Network
Mimir Reynisson	Barbara A. Arena	Beverly Barrett	Kenneth Birely	Lyn Braz	Eugene and Shirley	Cargurus	Paul L. Chabot	Stephen W. Clarke	Cynthia A. Conley
John Aharonian	Robert G. Armknecht	Thomas S. Barrett	Lawrence R. Bisbee	Ann P. Brazier	Buzderewicz	Keith F. Carlson	Carolyn and Leo Chaharyn	Mr. and Mrs. Joseph T. Clerico	Linda Conley
Al Foundry	Kaitlyn and Derek Aronian	Dr. and Mrs. Laurence Barron	Mark Bissell	Molly Brennan	David and Moira Byer	Laura and Andrew Carnase	Katherine Chaison	Paul J. Clifford	Cynthia M. Connelly
Mr. and Mrs. Paul Aidala	Artline Greetings	Mary-Frances Barry	Mr. and Mrs. Paul Bisson	Margot H. Brickelmaier	Richard Byrd	Justin Caron	Marcel R. Chandonnet	Stephen and Eileen Cloonan	Casey Connolly
Alere	Athena Capital Advisors	Susan and David Barry	Patricia M. Black	Mr. and Mrs. Frank P. Brillo	<h1 style="text-align: center; color: green;">98% of children from our Safe At Home programs are living at home with their families at three months post-discharge.</h1>				
Richard L. Alfred and Lynn D.	Nicholas Atkinson	Robert Bayers	John R. Blakeney	Richard Brinker					
Goldsmith	Atwood & Cherny	Richard Beal	Mr. and Mrs. Charles L. Blauer	Broadside Tavern					
Taylor Alix	James and Kristen Atwood	Jon Beale	BNY Mellon Corporation's	Melinda Brooks					
Stephen C. Allen	Dennis and Susan Ausiello	Robert F. Bean	Community Partnership	David Brown					
Alpha Delta Inc.	Pamela A. Avedisian	Curtis and Karen Beard	Joseph M. Bochetti	Jane M. Brown					
Kara L. Amara	Stephen Avigian	Mr. and Mrs. Michael A.	Katherine Boden	Kathryn Brown					
Mr. and Mrs. Roderick D.	Mr. and Mrs. James F. Babish	Beatrice	Richard and Patricia Boerner	Kirstin and Rudd Brown					
Ambrose	Nancy Babson	Nancy K. Beaumont	Kathleen Bohner	Miriam B. Brown					
American Contract Group	Baby Got Pack, Ltd.	Beckman/Postol Family Fund	Philip and Carol Bois	Janine Brown-Smith					
American Institute for Foreign	Esther L. Bachrach	N. Clark Bedford	Joyce Bonacci	Charles J. Brucato					
Study	Nathlie A. Badian	Katherine Beede	Mr. and Mrs. Donald F. Bonito	Karin Brudis					
American Institutes for	Rosemary Bagnell	Jessica D. Bell	Robert and Margaret Bonney	Keith L. Buchanan					
Research	Sibylle Baier	Carol M. Belliveau	Boston Bicycle Messenger	Heather and Christopher					
American Tower Corporation	Robert Bailey	Donna Belmonte	Association	Buder					
Ameriprise Financial	Mr. and Mrs. Todd Bailey	Peter Benbenek	Boston College Student	Albert and Karen Budney					
Esther D. Ames	Baird Foundation	Laurie Bencal	Govenment	Buildium					
James P. Amorello and	Steve and Deborah Baker	Nancy Benchoff	Boston Marriott Copley Place	Tom and Judy Bullitt					
Vanessa C. Parks	Dr. and Mrs. Ross J.	Mr. and Mrs. Robert P.	Boston Pre-Release Employees	Barbara Burke					
Carolyn S. Amstutz	Baldessarini	Benedetti	and Wellness	John F. Burke					
Anna Anctil	Robert P. Ball	Peter Benjamin	Boston Sand and Gravel Co.	Judith A. Burke					
Mary Anderson	Ballentine Partners	Maria F. Benotti	Boston Youth Pride	Thomas Burke					
Paul C. Anderson	Nicoleta Baltas	Elaine Bergman	Elizabeth and Michael Bothner	Colin Burns					
					Mr. and Mrs. Anthony W. Byrne	Mr. and Mrs. Ken Carpenter	Michael J. Chao-Lerner	Ilana Clopper	Dr. Patricia A. Connolly
					Elizabeth W. Cabot	Joseph Carper and Susan	Alexandria Chapman	Jeffrey C. Clough	John J. Connor
					Lisa Cabral and Meagan	McKittrick	Thomas S. Chapman	Janice C. Coady	Kenneth and Carol Connor
					Andrade	Arthur Carr	Chapter 54 Special Forces	Emily Cochran	Maureen A. Conroy
					Cynthia Cadwalader	Valarie Carrington	Association	Kathryn Cochrane Murphy	Rose Conti
					Edward L. Cahill and Kathleen	Francis R. Carroll	Charles Butcher Foundation	Amy Cococcia	Contravisory Investment
					Mooney-Cahill	Neal and Edwina Carroll	Chestnut Hill Realty	Jerome D. Cohen	Management
					Gary and Lynne Callahan	Christine and Larry Carsman	Corporation	Jeremy A. Cohn	Mark Conway and Mary
					John J. Calnan	Keith D. Carter and Una	Francis Paul and Debra D.	Dr. Hardin Coleman	Scatamacchia
					Phyllis Camara	Marlborough	Chiacchieri	Deborah A. Coletta	Patrick J. Cooley and Ellen J.
					Joal D. Camelio	Kristen Caruke	George and Mary Chin	Tom Colleran and Katie	Esslinger
					Elizabeth and Ronald	Christy and Jay Cashman	Laura Chivers	Cotugno	Howard M. Cooper
					Campbell	Casner & Edwards	Andrew J. Choly	Courtney Collins	William Cooper
					Mary and Chris Canavan	Mary and Eugene Cassis	Maureen Christani	Janet and Garth Collins	Adam Coppola

Joseph and Gay Coppola
John Corcoran
Shelly and Thomas Corcoran
Cordium
Dr. Joseph Corkery
Seth Corkin
Michael Corrente
Mary Costello
Vincent X. Costello
Christine M. Coughlin
Phyllis Coughlin
Sally and Bill Coughlin
Edward Coveney
Harley M. Cox
Lynda M. Coye
Daniel R. Coyne
Michael and Lauren Coyne
David and Carolyn Cramoy
Kathryn M. Crespo
Crocker Electrical Co.
Edwin C. Crosby
Madeline A. Crosby
David P. Crosscup
Michael Crowther
Kiera Culhane
William F. Cummings
Deirdre A. Cunnane
Marion O. Cunningham
Curis
Mary F. Curley

Peter Cygan
Raymond A. Cyr
Amy Dahlberg Chu and Julian
Chu
Mr. and Mrs. William E. Daisy
Abhijeet P. Dalvi
Frances Daly
Thomas Daly
Dr. and Mrs. Louis F.
D'Ambrosio
Marcia Damon
Lisa Dandeneau
Andre & Marilyn Danesh Fund
Anita M. Dangelo
Mr. and Mrs. Arthur G.
D'Angelo
Danversport Yacht Club
Mr. and Mrs. David Dapice
Nika Daragan
Vera Dardati
Taci Darnell
Dassault Systemes Solid Works
Corporation
Christopher David and
Shannon Wood
Tracy Davidson
Alain Davis
James F. Davis
Marguerite Davoren
DDS of Hyde Park

Dedham Retired Executives
Group
Chris DeFazio
Marcus O.P. DeFlorimonte
Constance H. Del Gizzi
Pamela Delaney
Mr. and Mrs. William F. Delaney
Delta Projects
Richard and Vivian Demers
James DePalo
Michael and Elizabeth Derby
Elizabeth Dermody
Susan DeRoche
Edward and Joanne DeRoeck
Alfred W. Descenza
Susan Desrosiers
Devaney Energy
Catherine Deveney
Mary and Russell Dexter
Barbara K. Dick
Maryrose DiDomenico
Diesel Direct
Molly Diggins and Mark
Duggan
Nettie and George Dillon
Michael DiMarco
Paul W. DiMaura
Mr. and Mrs. Louis J. DiMeo
Jamie and Bill D'Innocenzo
Mr. and Mrs. Jeffrey J. Disandro

Kathryn Doherty Kurtz
James J. Dolan
Philip G. Dole
Ernest J. Donaldson
Michael Donohue
John A. Donoian
Mr. and Mrs. John L. Donovan
Matthew Donovan and Emily
Largent
Worth Douglas
Kimberly A. Dowd-Glaiel
Paul and Barbara Dowling
Paul M. Doyle
James Drake
Jeffrey J. Driscoll
David W. Drislane
Joseph P. Duffey
Robert L. Duffy
Tracy Fagan Duffy
Shirley W. Duggan
Nicolas Dunn
Ted and Beth Durant
Bernadette A. Durman
Jens and Cornelia Dybwad
The Eagle Leasing Company
Matthew Edlen
Edward and Maybeth Sonn
Fund
Edward H. Mank Foundation
EF Education First

The Home impacted more than 12,000 lives in FY18.

Salley Curley
CVS
Richard Cybulski

Pierre de Villiers
Lisa and Domenic DeAngelo
Christopher J. DeBord

Rosemary Dobie
Brian and Laurie Doherty
Edward Doherty

Frederick E. Ehrsam
Alan Einhorn and Suzanne
Salamon

Elaine Construction
Mr. and Mrs. Stephen M.
Eldredge
Elga Wasserman Memorial
Fund
Karen Elias
Ann M. Elliott-Holmes
The Elsevier Foundation
Elsevier
Alison and James Elsman
Emera Energy
Roe Emery
Victoria Emery
Yiannis Emmanouilidis
Chris Engebretson
Mr. and Mrs. Charlie Engle
Mr. and Mrs. Robert English
Barbara Ennis
Episode Foundation
Mr. and Mrs. Charles Eshbach
Louis Esposito
Estate of Jane Benson
European Auto Solutions
Amiel H. Evans
April Evans
Laurie Ewald
FableVision
Frank and Eileen Faggiano
Gerald Faigeles
Phyllis C. Fairchild
Kerry P. Falco
Douglas V. Faller
Jeannine Fallon
Jessica Farnham
Umi Farrell
William A. Farrell
Paul E. Farris and Ruth Rivard

Lori G. Favreau
Carol Fazio
Suzanne I. Fazioli
Sharon and Morton Fearey
Emily Featherston
Gertrud Fedele
Federman, Lally & Remis
Mr. and Mrs. Charles B.
Feininger
Albert L. Fenn
Dianne Fernand
Felice Ferreer
Valerie Feula
Mr. and Mrs. Barry Fidelman
Kathleen A. Fidler
Mr. and Mrs. Bruce Field
Chris Figuredo
Alfred J. Filiaggi
John W. Finn
First American Title Insurance
Company - Agency Division
Patty Fisher
Stefanie and Anna Fisher-
Pinkert
Jamie Fitzgerald Boehm and
Fred Boehm
Ellen C. Fitzgerald
Kevin Fitzgerald
Meagan Fitzgerald
Daniel J. Fitzpatrick
Michael J. Fitzpatrick
Charlotte Fixler
Eva and Joseph Flaherty
Nancy and Thomas Flanagan
Mr. and Mrs. Arthur Flashman
Agustin and Maria Fleites
Frances B. Florencourt

Charles and Charlotte Floyd
C.E. Floyd Company
Christopher L. Flynn
Peter F. Flynn
Sara Flynn
Katherine Fogarty
Lynne Foley
John R. Foran
Doris Y. Ford
Janet Forman
Robert R. Forsberg
John and Matthew Foti
George Foulsham and Nancy
Sobel
Ramsey E. Fountain
Loretta C. Franklin
Katherine Freund
Friendship Lodge "A.F. &
A.M".
Starr Frohlich
Frontier Capital
Management Co.
Mr. and Mrs. George R.
Fryer
James Fuerst
Freda and Arthur Fuller
Robert C. Furbush
Stephanie Furfaro
Patricia L. Furness
Emily Gaberman and Chris
Reckling
Constance Galanis
Mr. and Mrs. Richard Galvin
Elizabeth M. Games
Sridhar Gandhari
Charles Garcia
Paulina Garcia

Stan Garfield
Sandra M. Garraway
Mr. and Mrs. James A. Garrity
Mr. and Mrs. Dale N. Garth
Gary Darman Company
Peter and Carol Gately
Christophe Gaudet
Frank Gauvain
Michael W. Geis
Enca Geist

Mr. and Mrs. Arthur Gilbert
Thomas Ginivisian
Lisa Giordano
Adeline Giuggio
Linda D. Glahn
William Glatfelter
Leslie F. Gold and Dr. Alex Gold
Peter and Catherine Goldring
Bradford Gomes
Marjorie Gonzalez

Massachusetts
Grandin Family Foundation
William Grant
Julie Gray
Dr. William and Mrs. Linda
Green
Melanie and Richard Green
Beth and Larry Greenberg
Mr. and Mrs. Dan Greene
Richard Greene
Nancy Greer
Ryan A. Gregory
Frederick and Cathy Grein
Douglas W. Griffin
Bette J. Grondin
Irene Gruber
Guggenheim Securities
Amanda Gugliuzza
Mr. and Mrs. Raymond J.
Guilbault
Michael P. Gulla
Sue Gunby and Michael
Murphy
Gupta Media
Kimberly Gurlitz
Paul and Carol Gustafson
Gerald F. Gustus
The Guyton Group
Alma Haddad
Sandra Haiman
Richard G. Hajjar
Denise Hamman
John P. Hanavan
Hancock Natural Resource
Group
John F. Haney and Maureen A.
Dillon

Google
Brian Goossens
Robin F. Gorman
Daniel Gottlieb
GrabCAD
Philip and Barbara Graceffa
Megan Grady
Vernon Graff
Grand Lodge of Masons In

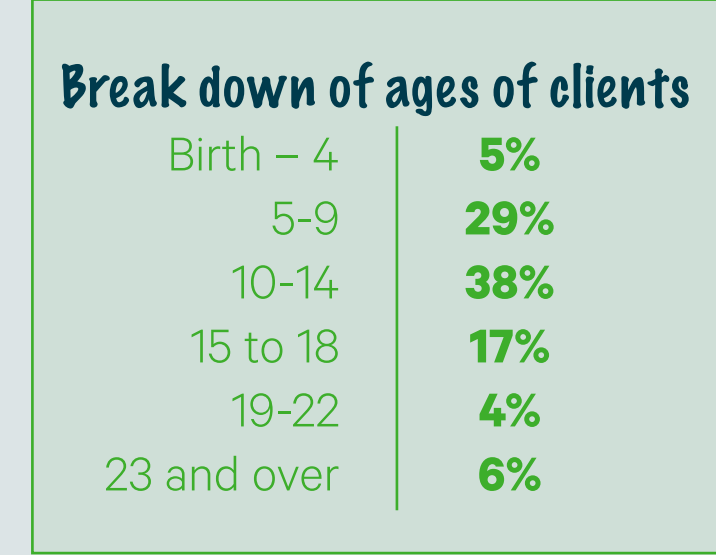

Kevin Hanley	Hinteregger	Robert Hyland	Sara L. Johnson	Neal and Kathleen Kenslea	Diane Larson	Kate Linnenbach	William Manley	Ann M. McCarron	Korinne Mehta
Thomas Hanlon	Thomas G. Hirl	Jacob Hyman	Mr. and Mrs. C. Bruce	Laurence J. Keohane	Dr. and Mrs. Jonathan H. Lass	Jason Little	Mr. and Mrs. Stephen Mansfield	Mr. and Mrs. Gerard P. McCarthy	Mr. and Mrs. Michael Melaugh
Agnes A. Hanna	Kalon Ho	I. U. O. E. Local 4	Johnstone	Ketchum Family Gift Fund	Mr. and Mrs. Raymond Latour	Barbara A. Litwak	Joseph Maraia	Bethany McCloy	Joseph A. Mello
Robert and Margaret Hannemann	John V. Hobgood	Marianne and Nicholas Iacuzio	Paul C. Joseph	Mr. and Mrs. David M. Kettner	Mr. and Mrs. Marc Latour	Francesca Locati	Jean and Michael Marcella	Robert McConaghy	Melrose Knights of Columbus
Theodore Hanno	Mr. and Mrs. Stephen G. Hoffman	IBN Employee Services Center	Christine Joyce	Lisa Killaby	Christine Lauzon Pelosky	Buck and Judith Locke	Denise Marchionda	Alison McCormack	Merchants Automotive Group
Hanover Company	Jane E. Hoffman	Ideal Residences of New England	Joymark	Mary A. Killgoar	Jim Lawlor	Genia Lomas	Dr. Sudie Marcuse	Carol E. McCourt	Merrill Lynch
Harvey and Jeanne Hansen	Mary Ellen Hogan	Jeannette Iles	JP Morgan Chase Foundation	Susan Kincaid and Ralph Luongo	John P. and Craig F. Lawrence	Donald Lonergan	Dan Mardeusz	Katherine and Evan Metter	Middlecott Foundation
Kent F. Hansen, Ph.D.	Steve and Ann Hogan	Impact 4 Good	Mr. and Mrs. Mark A. Jutras	Daniel K. Kingsbury and Caitriona N. Dhuchon	Nanette Le Blanc	Mr. and Mrs. Peter P. Lombard	Diane Margolis	Mill Falls at the Lake	Mill Falls at the Lake
Mr. and Mrs. Robert E. Hansen	Jessica Holland	James P. Ingram	Richard D. Kahn	Scott and Jennifer Kirwin	Nicola Leahy	Barbara and Antonio J. Lorusso	Maria Laurence and Associates	Mr. and Mrs. James B. McCusker	Kendra Millay
Eunice M. Harps	Mark Hollick	Iron Workers Union Local 7	Kathy B. Kalimon	Daniel and Sharon Kleitman	Stephen J. Leahy	Rachael Long	Gary and Eliane Markoff	Anthony J. McDonald	Andrew and Kelsey Miller
Meaghan Harrigan	Lucile J. Holliday	Ralph R. Isberg	Tony Kalinowski	Christina Knowles	Richard P. Leavitt	Barbara and Antonio J. Lorusso	Katie Marks-Legassie and Family	Francis X. McDonald	Robert and Dorothy Miller
Sheila Harrington	Hollow Reed School	ISD - Knowledge Management	Susan Kalled	Mr. and Mrs. Scott Knowlton	Leonard R. Leblanc	Roxanne Lowe	Linda and Patricia Marsden	Michael McDonald	Mr. and Mrs. James W. Miller
Lisa Harrison	Lauren Hollowell	Sarah Isenberg	Eileen M. Kane	Maureen Byrne Kobayashi	Robert G. Leblanc	Ralph W. Lowry	Dr. and Mrs. Robert A. Martin	Mr. and Mrs. Stephen A. McDonald	and Robert J. Miller
Michael Hart	Richard S. Hollworth	Gerald P. Ishkanian	Edwin and Carol Ann M. Kania	E.M. Koerner	Drs. Bernard and Britt Lee	David Luinis	John B. Martin	Anna M. McDonough	Pamela Milligan
Paul J. Hartnett	Traci Holt	Sany and Christine Iskandar	Mr. and Mrs. David A. Kanner	Byron Koh and Fran Wall	Nancy Lee	Kenneth W. Lund	Peter and Anne Martin	Carol C. McDonough	Christopher and Catherine Milton
Harvard University Press	Kevin Hom	Donald and Joanna Ives	Daniel and Pamela Kaplan	Kolide	Mr. and Mrs. Robert E. Lee	Russell and Barbara Lurvey	Alan J. Marzi	Michael McGinley	Neal Minahan
Lauren Harvey	Ted and Kess Hong	Ann Jackman	Adarbaad Karani	Andee Krasner	Mr. and Mrs. Joseph Leighton	Dan Lynch	Aaron Masek	Laura McGonagle	Jonatas Miranda
Lorraine C. Harvey	Beverly Hope	Duane and Deborah Jackson	Eva R. Karger	Thomas and Linda Kraus	Ellen Leikind	Daniel Lynch	Judith A. Maselli	Mr. and Mrs. John J. McGraft	MIT Medical
Charles Hatem	The Hopkins	Mr. and Mrs. FX Jacoby	Toby Kasavana	Mr. and Mrs. Miles Kulukundis	Susan LeMoine	Daniel Lynch	George E. Maskell	Barbara J. McIntosh	Mr. and Mrs. Paul Mitchell
Laura A. Hayden	Carol Horgan	Mr. and Mrs. Carl Jaffe	Kate and Ben Taylor	Patricia A. Kurkul	Neal Leon	Mr. and Mrs. Gerald T. Lynch	Mark E. Mason	Monica McIntyre	Theresa and Stephen Mitton
Cecilia Hedlund	Horowitz/Mullarkey Family Fund	James E. Kilduff	Jan and Alane Katzew	Sophie Kushkuley	Anthony Leonard	William S. Lyons	Massachusetts Capital Resource Company	Mr. and Mrs. Jeffrey McKay	Clark and Jane Moeller
Jordan and Beverly Hegedus	John Horvath	Barbara Janiak and Family	David J. Kaufman	Joseph Kvedar	Charlie and Ann L'Esperance	Richard MacAdams	Massachusetts Municipal Association	Nancy W. McKelvy	Mr. and Mrs. Chandler J. Moisen
Jeffrey and Polly Heier	John Horvath	Walter R. Jeanig	Katherine and John Kaufmann	Ambrose Kwong	Ronald Levine	MacDonald Development	Massachusetts Port Authority	McKinsey & Company	Mr. and Mrs. Joseph W. Molloy
Edward E. Heller	Michael and Susan Houle	Jefferies	Robert D. Keefe	Joseph Labresh	Levy Restaurants	Douglas G. MacDuff	Carlyle Massey	Wendy and Steve McLean	Jane Moloney
The John W. Henry Family Foundation	Freda B. Houpt	Lindsey Jevne	Andrea L. Kelley	Martin A. Lacava	Robert J. Leyman	Mr. and Mrs. Peter MacElhiney	Bernice and John Mastrangelo	Karen and Michael McMurray	Meg Moore
Wendy Henry	Tony and Erin Howard	JJ MADD Fund	Kathleen A. Kelley	David Lake	Miriam Lezak	Mr. and Mrs. Peter MacElhiney	Stephen J. Mastrocola	Gerard McNulty	Susan E. Moore
Neil Hernberg	Richard H. Howe	Joe and Cindy Wickwire Family Fund	Maura Kelley	Elizabeth Lakes	Jianqiao Li	Mr. and Mrs. Joseph Leighton	Stephen Matheson	Ellen M. McParlin	William and Margaret Morin
Nancy L. Herring	David Hugh Fund	John Hancock Financial Services	Brian J. Kelly	Michael Lally	The Life Initiative	Mr. and Mrs. Joseph Leighton	Stephen Matheson	Mary A. McQueston	Jane and Clayton Morris
Mr. and Mrs. Paul T. Hession	John Hughes	Mr. and Mrs. Bruce K. Johnson	James Kelly	Diane and Glenn LaPointe	Dr. Herman S. Lilja	Mr. and Mrs. Joseph Leighton	Stephen Matheson	Andrea C. McSweeney	Taylor and John Morris
Highfields Capital Management, LP	Kirsten B. Hughes	Georgia M. Johnson	Mary E. Kelly	Mr. and Mrs. James LaPointe	Kathryn A. Liljegren	Mr. and Mrs. Joseph Leighton	Stephen Matheson	Mr. and Mrs. Stephen Mead	Mr. and Mrs. Thomas E. Morrison
David Hinds	Emily W. Hughey	Mr. and Mrs. Kirk Johnson	Chris and Leigh Kelter	Geoffrey Laprade	Andrew Limeri	Mr. and Mrs. Joseph Leighton	Stephen Matheson	Suzanne L. Meador	William and Lynne Morrison
Jerri Hines/Colleen Connally's Writings	Michael A. Hunt	Lindy Johnson	Mary Jane Kemper	Christine and Bryan Larish	Denis and Rebecca Lin	Mr. and Mrs. Joseph Leighton	Stephen Matheson	Robert McAndrews	Morrissey Goodale
Mr. and Mrs. Bernhard G.	Agnes D. Huot	Robert Johnson	Nancy F. Kendall		Kam Wah Lin	Mr. and Mrs. Joseph Leighton	Stephen Matheson	David McAuliffe	
	Nicole Hurst		John E. Kennebeck		Lincoln-Eliot School	Mr. and Mrs. Joseph Leighton	Stephen Matheson		
	Margaret Huskins		William Kennedy		Andrew and Alice Lindsay	Mr. and Mrs. Joseph Leighton	Stephen Matheson		
	Linda Hyland		Mr. and Mrs. Robert L. Kenney		Julianne Lindsay	Mr. and Mrs. Joseph Leighton	Stephen Matheson		
			Thom Kenney		Jeffery K. Lines	Mr. and Mrs. Joseph Leighton	Stephen Matheson		

Matthew Morse	Northeastern University	Partners Innovation	Crosby Piché	Roger H. Randall	Bronwyn Roberts	Gerald and Lucille Sands	Lucy I. Sherman Charitable	Martha Sola-Visner and Gary	Bob Sullivan
Roger Morton	Mr. and Mrs. Jeffrey C. Nutt	Dr. Shirley F. Partoll	Dennis J. Picker	William A. Rangnow	Mr. and Mrs. Frank J. Roberts	Rich Sanford	Foundation	Visner	Dan and Leslie Sullivan
Nanette Moss	Cornelius J. O'Brien	Ronald M. Pastore	Dr. Gerald B. Pier	Luis and Kathy Raposo	The Robertson Trust	Sonia Santana	Martha and Richard Shults	Joseph T. Sonsini	Theresa A. & Maurice L.
Ioannis K. Moutsatsos	Stephen and Isabel O'Brien	Mary V. Patch	Cesare Pietrangelo	Alan L. Rathgeber	Anna Robichaud	Annmarie Sasdi	Paula M. Shwab	Janet M. Sortor	Sullivan Humanitarian Trust
Mr. and Mrs. G. W. Moran	Obted	George M. Patrician	Sam Pietropaolo	Kelley and Hamilton Ray	Gabrielle A. Roegner	Kenneth J. Scarry	Aqeel Siddiqui	Lorie Spencer	Jean Sullivan and Richard Cane
Christine A. Donovan Fund	Ellen O'Connell	Arthur D. Patten	William and Amy Pike	Raymond James Financial	Jonathan M. Rogers	Catherine G. Schneider	George and Kelly Sidgwick	Spirit of Boston Harbor Cruises	Joe Sullivan
Dr. Peter R. Mueller	Jane W. O'Connor	Liam Patterson	Timothy Pinch	Katherine C. Raymond	Dean Romanelli	William R. and Leslie A.	Sidley Austin	Mary J. Spiro	Mary L. Sullivan
Mr. and Mrs. Michael Mulcahy	Richard O'Connor	The Paula's Gift Fund	Jennifer and Mark Pinto	ReadCoor	Kristen Romano	Schroeder	Arthur J. Siegel and Jane C.	James W. Spitzer	Mr. and Mrs. Michael P. Sullivan
Russell Murachver	Odeh Engineers	Gerald Paulauskas	Paul and Maggie Pitts-Dilley	Mary F. Reaney	Kelly Roney	Bud Schultz	McDonald	Spoiler Alert	Paula Sullivan
Patricia and Robert Murphy	Marsha P. Oest	Kim Payson	Cathy Plante	Charles T. Reardon	Susan Roos	Samira H. Schumann	Daniel and Suzanne Sigman	Denise Squillante	Mr. and Mrs. R. Michael Sullivan
John E. Murray	Janet and Stephen Ogilvy	Jonathan Peck	Plimpton-Shattuck Fund	Lisa Reardon and Bill Holbrook	Abby Rosenberg	Judith Schwab	Dee Silveira	St Vincent's De Paul Society	Ryan Sullivan
Mr. and Mrs. Robert J. Murray	Alma and Frank O'Glishen	James F. Pedulla	Plymouth Congregational	Claudio Rebbi	Arnold Rosenfeld	Mr. and Mrs. James M.	Julie Silver	St. Bridget Church	Sarah Sullivan
Rory Murray	Violet Ohanasian	Allison and Stephen Pellegrino	Church of Belmont	Mr. and Mrs. James Redfern	Robert A. Rothenberg	Schwartz	Mr. and Mrs. Robert T. Silver	St. Joseph Church/Religious	Christine Sumner
Mr. and Mrs. John L. Myers	Patrick O'Hanlon and Lynn Bry	Melissa J. Pelletier	Plymouth Lions Club	Emily and Kevin Redmond	Charles E. Rouleau	SCS Financial	Mr. and Mrs. Daniel Simon	Education	SunTrust United Way
Mr. and Mrs. Stewart C. Myers	Keith A. O'Keefe	Pembroke High School	John and Susan Poduska	Ludmila Reed	Mr. and Mrs. John F. Rourke	Gail and Christopher Scudellari	Paul and Elaine Simonelli	Ruth Ann Stacy	Campaign
John Myles	Joseph and Alma O'Loughlin	Dr. Nicholas Pepe	John and Joyce Poles	Jaime P. Reid	Larry Rowe	Seaglass Fine Art Photography	Elizabeth F. Simpson	Karen F. Staffier	Maryann Suydam
Mr. and Mrs. Scott E. Navin	Marie O'Malley	Samantha Peper	Sam Pollak	David and Jessica Reilly	Roberta Rubin	Kathy Seaman	John A. Sims	Joel Stahl	Janet V. Swanson
Christian and Whitney Naylor	Oppenheimer & Co.	Steven Pereira	Dr. Mark Popovsky	Nicholas Reinbold	William Rudolph	Maralyn K. Segal	Jeanne and Marty Sirkin	Star Of Bethlehem Lodge	Kerry Swords
Needham Bank	Oracle	Paul Perrotta	Mr. and Mrs. Wilfred J. Pouliot	Mr. and Mrs. Robert S. Reisman	Stephen and Janet Ruggiero	Manav Sehgal	Donna M. Sirutis	Dr. Susan Staves	Mike Sysak
Frederick Nelson	Clive W. Oram	Ann Peterson	Crystal Power	Dominic M. Riccio	Mary J. Russell	Professor and Mrs. George M.	Timothy Skalaban	Charles and Elaine Steeger	Sysco Boston
Holly Nelson	Alysia M. Ordway	Stacey Peterson	Kelley Pratt	Richard and Georgia	Nancy J. Russell	Seidel	Skate Pairs New England	Elizabeth Stefanik	Mr. and Mrs. Arthur J.
Dr. Nancy J. Nersessian	Ortho Clinical Diagnostics	Nancy E. Petronio	Mary Prescott	Bruggeman Charitable Fund	Elizabeth Rust	Mr. and Mrs. Stephan H.	Paul and Lisa Slack	Nadine and Alexander Steffan	Sytkowski
David J. Nesbitt	Wyn O'Shea	Janet Petrowsky	William A. Presutti	Richard Bros Electric	Michael Rutter	Semerjian	Valerie A. Slater	Melissa Steffy	Dr. Mary B. Tabacco
Weddee N. Neufville-Henry	Paul Osterman and Susan E.	John Petrowsky and Thomas	Frederick and Ruthann Prifty	Randall Richard	Christine Ryan	Brett and Amanda Semler	Keith Slattery	Gary and Deborah Stein	Sara C. Tague
New England Building Supply	Eckstein	Vise	Roland Provost	Kristen Richissin	Joanne M. Sables	Mark E. Seneski	Dr. Jonathan E. Slutzman and	Scott Stephens	Karen M. Tammaro
New England Food Foundation	Lisa Ouradnik	John Manning and Jodi	Anthony Pucillo	John and Dyanne Ridill	Sacred Heart Parish	Service Master by Disaster	Amy M. Weiss	Linda and Fred Stern	Paul Tanner
Nancy T. Newton	Kyle Outlaw	Petrucci	Yogesh Punjabi	Park and Heather Ridill	Drs. Steven A. Safren and	Associates	Small	Ames Stevens and Karen L.	Joseph Tarbell
Joseph P. Ney	Mr. and Mrs. David Pace	Gennaro Petruzzello	Mr. and Mrs. James G. Pyne	Janna and Matthew Rigatti	William Pirl	Marcy Setter	Mr. and Mrs. Arthur R. Smith	Dane	Mr. and Mrs. Richard A. Tarbox
St. Nicholas Greek Orthodox	Olesia Pacholok	Pfizer Foundation	Donna Qualters	Lauren Rinker	Kent and Kori Sahin	Joanne Sewell	Richard and Susan Smith	Mr. and Mrs. James Stewart	John E. Taylor
Church	Sarah S. Packer	Richard J. Phelps	Joan A. Quinlan	Katherine A. Ririe Yancey	Xavier Saint Andre	Dorothy Shapiro	Family Foundation	Jennifer Stone	TD Bank Group
Wayne Nichols	Kimberly A. Paddock	James and Bonnie Philip	Shelly and Ed Rainen	Jacquelyn Rivollier	Frederick E. Sale	Jill and Tarek Sharif	Kerner and Patricia Smith	Robert E. Struck	Mr. and Mrs. John J. Tegan
Aleksai Nicklas and Jessica	Anthony Pagliazzo	Philips Color Kinetics	Carrie Rainer, Kyle Rys, Shelly	RM Nephew Team	Dr. Yves Salomon	Henry D. Shaw	Michelle L. Smith	Studio G Architects	The Bank of New York Mellon
Braveman	Deborah S. Palmer	Trinh D. Phung	Rainer and Edward Rainer	Josh and Meghan Robbins	John Salvucci	Timothy D. Shay	Mr. and Mrs. Stephen R. Smith	Christopher and Erin Stulb	Corporation
Richard Nilo	Portia Pantages	Physical Sciences	Ronald J. Rajewski	Nancy Roberge	Sukhenda Samaraweera	Padraig Sheehy	Edward Snell	Lesli Suggs	The Nicholas and Barbara
Dennis Noble	George Parks	Joseph A. Piantedosi	Dr. Alicia M. Rampulla, Ph.D.	Natalie Roberge	Mark Sanders and Kathleen	Mark Shelley	Maria Sojo	Mr. and Mrs. Richard and Carol	Lanney Family Charitable
Michelle Noon	Stacey Parks Townsend	John Piccione	Charles and Patricia Rand	Mr. and Mrs. Matthew Roberts	Donohue	Walter A. Shephard	Norman and Joanna Solari	Suitor	Fund

The Working Moms Playgroup
 Parkway Area
 Robert and June Thibeault
 Mr. and Mrs. Richard N.
 Thomas
 Rosalina Thomas
 Dr. Sara Thomason
 Elizabeth Thompson
 Thomson Reuters My
 Community Program
 James Tietje and Family
 Susan C. Tillman
 Karen and John Tobin and
 Family
 Mark F. Tobin
 Leigh N. Todd
 Noha Tohamy and Eric Hansen
 Mr. and Mrs. Kevin J. Toomey
 Travelers Insurance
 Mr. and Mrs. Louis Travers
 Heather M. Trenholm
 Tracy Triplett
 Priscilla S. Trlica
 Michael G. Tronic
 Michael Tsuk and Edith Epstein
 Sheila C. Tucker
 Mary Twomey
 UBS Financial Services Inc.
 Ingeborg Uhler
 Union Congregational Church
 United Technologies
 United Way of Central &
 Northeastern Connecticut
 United Way of Greater
 Milwaukee & Waukesha
 County
 United Way of Greater

Portland
 United Way of Rhode Island
 United Way Suncoast
 UnitedHealth Group
 Susan Upham
 Richard D. Urell
 Richard and Penny Valentine
 David Vallon
 Cornelia Van Der Ziel
 Charles VanMeter and Donna
 Marcin
 George M. Vazquez
 VDA Productions
 Steven Veenema
 Michael A. Vesprini
 Frederick S. Vetterlein
 Paul and Cecile Vincent
 Stephen Viveiros
 Christopher Voce
 Friedrich Klemens Von
 Gottberg
 Donald F. Vose
 Lindsay Vose
 Voya Foundation
 Paddy V. Wade
 Cylinda Walker
 Mr. and Mrs. Monte J. Wallace
 Richard V. Wallace
 Walpole Co-operative Bank
 Walsh Construction Company
 E. Patricia Walsh
 Kenneth C. Walsh
 Lenore Walsh and Robert F.
 Jackson
 Michael Arthur Walsh
 Miriam Walsh
 Peter C. Walsh

Robert Walsh
 Mr. and Mrs. Sean Walsh
 Ann P. Walsh-Macleod
 Robert J. Wanek
 Jeffrey T. Ward and Michelle
 Thomas Ward
 Natalie Warholic
 Annemarie and George Warren
 Wendy E. Warring and Troyen
 A. Brennan
 Daniel Wasserman and
 Christine Chinlund
 Matthew Waterbury
 Joshua J. Waters
 Lindsay Watson
 Rosita L. Watson
 Jacqueline Waxlax
 Alison L. Weaver
 Irvin W. Weaver
 John Webster
 Norman E. Weeks
 Susan Weiler
 Drs. Gordon and Susan Weir
 Dr. Oren L. Weisberg and Ms.
 Tamara Charm
 Wells Fargo Bank
 Jim Wells
 Jean L. West
 Westwood Woman's Club
 Margaret L. Wheeler
 Tom and Betsy Whidden
 Barbara White
 Edward and Pamela White
 Emily Whittaker
 Whittier Family Charitable Gift
 Fund
 Ruth L. Wickline

Tom and Cynthia Wilcox
 Abigail and Henry Wilder
 David and Lisa Wilk
 WilmerHale
 Roger Wilson
 Winchester Interconnect
 Amelia D. Winston
 Walter B. Winthrop
 Marsha Wiseheart
 Nancy Wolf
 Lisa Wong
 Muriel Wood
 Elizabeth Woods
 Woodshed Gallery
 Gordon Woolf
 Worldstrides
 Mr. and Mrs. Donald G. Wright
 Norman N. Wu
 Mr. and Mrs. Kevin P. Wythe
 William S. Yerazunis
 Kelly Yetter
 YMAA Boston
 James and Kathy Yoshizawa
 Bernardo Young
 Renee and Jim Yourk
 Geraldine Zagarella
 Jane and James Zavistoski
 Raymond and Nancy Zemlin
 Ping Zhang
 Qiuyan Zheng
 Edward Zuker and Judi
 Rotenberg

The Child and Family Counseling Center Delivered

9,068
 Hours of Consultations

755
 Hours of Family Therapy

52,250
 Hours of Individual
 Therapy

Think Differently. Give Differently.

Many of our generous donors give creatively to ensure that The Home is remembered – both now and into the future. Some examples are:

- Earmarking their Social Security check to come to The Home on a monthly basis
- Making The Home the beneficiary of their insurance policy
- Establishing a charitable gift annuity
- Bequeathing their savings account balance to The Home
- Naming The Home as a beneficiary in their will
- Transferring stock and appreciated assets

888-HOME-321 | give@thehome.org

LEGACY CIRCLE

The Legacy Circle honors those friends who have included The Home in their estate plans or have established a planned gift. This perpetual link between the donor and The Home is a testament to the donor's passion to better the lives of vulnerable children and families long into the future.

Anonymous
 Estate of Joseph L. Amodeo
 Trust of Elisha V. Ashton
 James and Eloise Barter
 Gary Bedrosian
 Helen M. Bouscaren
 Trust of Robert B. Brigham
 Jarka and Grayce Burian
 Nancy Carter
 Estate of Hortense L. Chagnon
 Eileen D. Crittle
 Jeffrey Croll
 Estate of Gladys A. Cushman
 Estate of Charles Davis
 Edward Dinaro
 Elizabeth Kiley-Ladd Revocable Trust
 Trust of George Emerson
 Estate of Bernice N. Doucette

Estate of Doris Drescher Cook
 Estate of Dorothy F. MacDonald
 Estate of Ilene Coburn
 Estate of Jane Benson
 Estate of Mary C. Dolan
 Estate of Muriel Hurovitz
 Estate of Richard A. Mathews
 Estate of Rita Lifrieri
 William Farmer
 Gertrude C. Feldman
 Maurice Fitzgerald
 Americo J. Francisco
 Mary Ann Grew Soltys
 Frederick L. Haggerty
 Estate of Eugene B. Hamilton
 Richard Merrill Haney, Ph.D. and Merle Marie McConnell, M.L.S.
 Thomas and Caroline Hovey
 Trust of Adelaide B. Howland
 Joanna R. Inches
 Dianne Ingalls
 Irene Roman Revocable Trust
 James P. Murray Irrevocable Trust
 Cynthia Jones
 Eva R. Karger
 Christine E. Kenny
 Maureen Byrne Kobayashi
 Dorothy L'Homme
 Melissa M. L'Homme
 Trust of Alfred V. Lincoln
 Marie B. Shanahan Revocable Trust

Lisa K. Matthews and Andrew J. Byrne
 Ida M. McCarthy
 Robert B. McCauley
 Oliver W. Mink Trust
 Patricia A. Monk
 Malcolm Mulloy
 Dr. Nancy J. Nersessian
 David and Virginia Packer
 Kevin and Ann Paicos
 Joan Paul
 Trust of Louise Pease
 Mr. Mark Hollyer and Mrs. Robin Pendleton-Hollyer
 Wayne E. Perrault
 G. Gorham Peters Trust
 Lawrence and Leslie Petzing
 Claudia Piper and Matthew Green
 Sharon Reed-Eramian
 Barbara Jaslow Schaefer
 Trust of Laura Sibbel Fiske
 Norman D. Socher
 Mr. and Mrs. Norman D. Sproul
 Charles and Elaine Steeger
 Anthony Taiani
 Trust of Edna Betts Talbot
 Heidi Trilsch
 Mr. and Mrs. John Vibberts
 Harry E. Wells
 Henry T. Wiggin Charitable Trust
 Valerie A. Yarashus

Join Our Circle of Friends

Show your commitment to our communities' most vulnerable children by making a sustaining gift—an automatic recurring donation that is easy to set up and maintain. Your sustaining donations provide continuous support to our children and families.



MATCHING GIFTS

Many employers sponsor matching gift programs that can double the value of contributions made by their employees. In the last three years, the following generous companies have matched gifts to The Home:

AAFCPA's Charitable Foundation
 AbbVie
 AIG
 The Allegis Group
 AllianceData
 American Family Insurance Dreams Foundation
 American Institute for Foreign Study
 American Tower Corporation
 Ameriprise Financial, Inc.
 Amgen
 Amica Companies Foundation
 Amundi Pioneer Asset Management
 Anchor QEA
 Applied Materials
 Automatic Data Processing
 Bank of America
 Bank of New York Mellon Corporation
 C.R. Bard Foundation

Belden
 Biogen
 Boston Trust & Investment Management Company
 Boylston Schul-Verein
 CA Technologies
 Cengage Learning
 The JP Morgan Chase Foundation
 Chestnut Hill Realty Corporation
 Chubb Charitable Foundation
 Citizens Bank
 Computer Associates International
 Costco
 Cummings Properties
 Melvin S. Cutler Charitable Foundation
 DayNine Consulting
 Dell
 Draper
 DTCC
 Eastern Bank
 Eaton Vance Management
 eClinicalWorks
 The Elsevier Foundation
 Environmental Health & Engineering
 The Estee Lauder Companies
 Eversource Energy
 Excet
 Fannie Mae
 Financial Engines
 FM Global Foundation
 Frontier Capital Management Co., LLC

The Gap
 General Electric Company
 Goodrich Foundation
 Google
 Grantham, Mayo, Van Otterloo
 Guggenheim Securities
 Harbor Capital Advisors, Inc
 Highfields Capital Management
 Highland Capital Partners
 The Home Depot
 Houghton Mifflin Company
 Income Research & Management
 Intel Corporation
 Jefferies
 John Hancock
 Johnson & Johnson
 KPMG International
 Liberty Mutual Insurance
 Loomis, Sayles & Company
 Macy's / Bloomingdale's
 Mandarin Oriental
 MassMutual Financial Group
 McGraw-Hill Companies
 Medtronic, Inc.
 MFS Investment Management
 Microsoft Corporation
 Millennium Pharmaceuticals
 Morgan Stanley
 NASDAQ
 National Grid
 Natixis Investment Managers

Neiman Marcus Group
 Oracle
 Pfizer
 The Plymouth Rock Foundation
 Prologis
 Prudential Insurance and Financial Services
 Putnam Associates
 Robert Half Associates
 Salesforce.org
 Sanofi-Aventis
 Sapien Corporation
 Simpson Gumpertz & Heger
 Richard and Susan Smith Family Foundation
 STAG Industrial
 State Street Corporation
 Home Depot
 Thermo Fisher Scientific
 Thomson Reuters
 Travelers Insurance
 Tufts Health Plan
 Tyco Electronics
 U.S. Bank
 United Technologies
 UnitedHealth Group
 Vanasse Hangen Brustlin, Inc.
 Verizon
 Vestmark Inc.
 Waters Corporation
 Winchester Interconnect

BOARD OF DIRECTORS

as of 12/1/2018

Chris Egan, Chairman

President, Carruth Capital, LLC

Matthew J. Sliwa, III, Treasurer

Partner, KSP Financial Consultants

Stephen M. Knightly, Secretary

President, Frontier Capital Management Co., LLC

April Anderson

Katie Bouton

Founder and CEO
Koya Leadership Partners

Shelley P. Duncan

Partner, Technology Media & Telecommunications
Deloitte

Scott FitzGerald

Executive Vice President
State Street Sector Solutions Americas

Charles Goheen

Chief Financial Officer
Harvard Pilgrim Health Care

Rene Jarquin

Chief Investment Officer
Single Point Partners

Tim Miner

President, Marmaxx, a Division of The TJX Companies, Inc.

Daniel M. Santaniello

Executive Vice President, Manager of U.S. National Sales
Natixis Global Asset Management

Dan Tempesta

Executive Vice President, and Chief Financial Officer, Nuance Communications, Inc.

Bruce Stewart

Managing Director, BNY Mellon Investment Management

Joe Zink

President and CEO
Atlantic Management

BOARD OF AMBASSADORS

Chairs

Rebecca L. Bidwell-Hanson
Erik M. Jones

Jonathan Ash

Samantha Bendetson McCourt

David Bright

Joseph Byrne

Steve Dazzo

Susan DeRoche

Molly Diggins

Amy Farrell

Val Feula

Beverley Fournier

David Giunta

Damon Hart

Olga Kasparova

Ashley Layton

Mark Lippolt

Michael Lourie

Lisa Matthews

Michelle McDonough

Maggie Merrill

Todd Mikelonis

Christopher Milton

Larry Petzing

Ariana Polk

Sherri Raftery

Kara Lee Rainey

Bronwyn Roberts

Lisa Rosen

Peter Soltz

Jennifer Sparks

Alison Todd

Patricia Trebino

Chip Weintraub

Valerie Yarashus

EXECUTIVE MANAGEMENT TEAM

as of 12/1/2018

Lesli Suggs

President and Chief Executive Officer

Thomas L. Durling

Chief Financial Officer

Matthew Small

Senior Vice President of Program Operations

Jeanne Armocida

Vice President of Development

Brian Condron

Vice President of External Affairs

Heidi Ferreira, J.D.

Vice President of Risk, Compliance, and Data Governance

Sue Gunby

Vice President of Behavioral Health

Matthew McCall

Vice President of Child & Family Placement Services

Sharon Thompson

Vice President for Human Resources

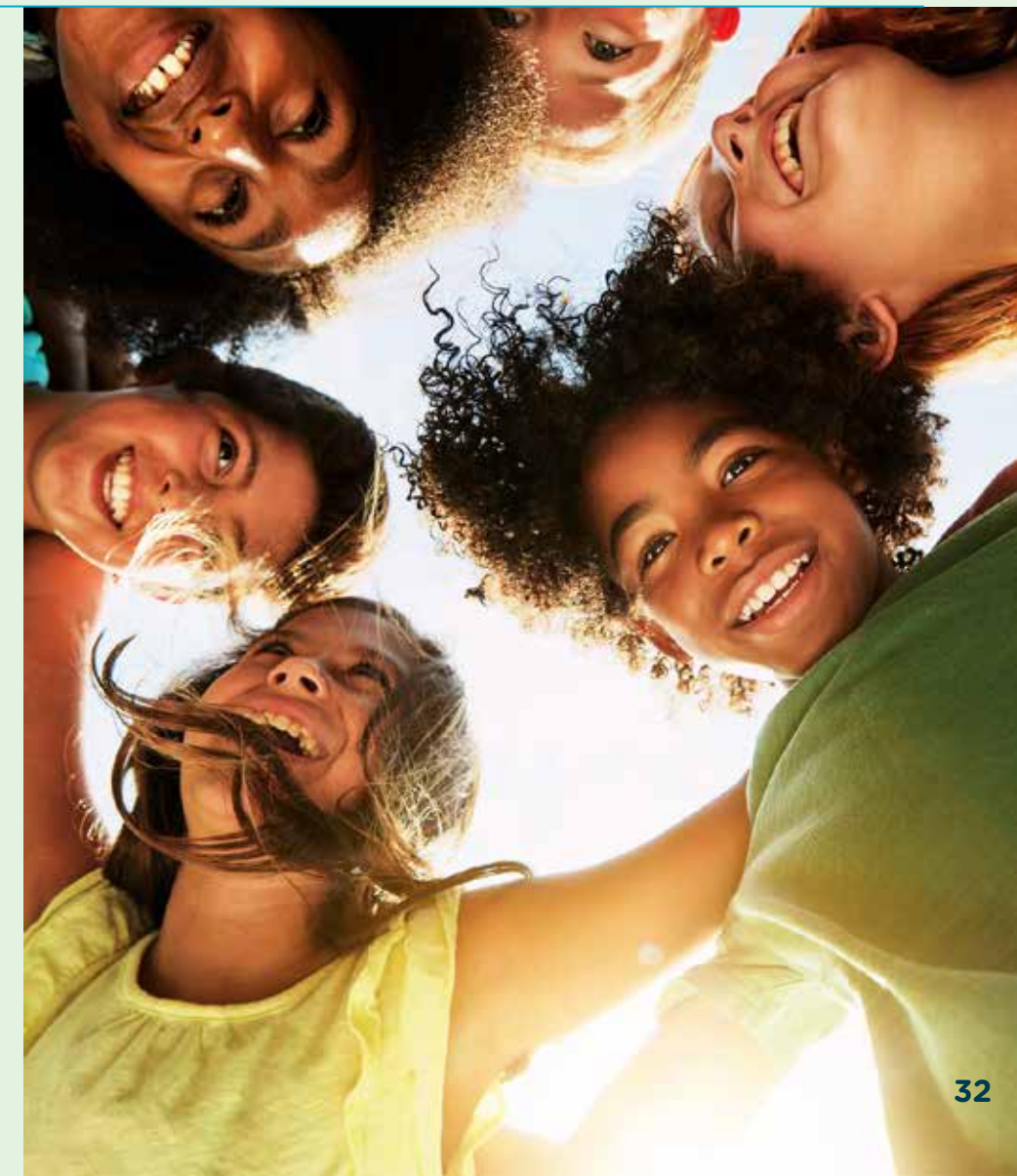



Thank You!

The
Home
for Little
Wanderers 